

(81)

FILED
GREENVILLE CO. S.C.

JAN 18 4 28 PM '85

DONNIE S. TANKERSLEY
R.M.C.

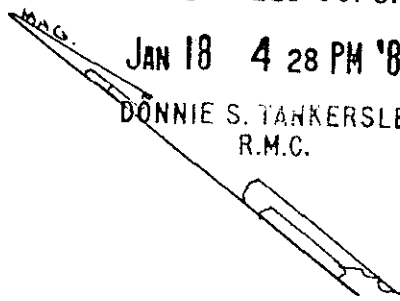

(85)

(83)

(84)

BUD STREET.

NS1-24E →

538-28E →

O.H. WIRES
I.P.O.

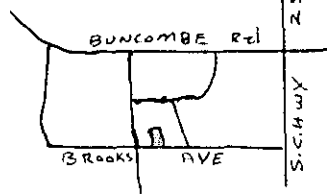
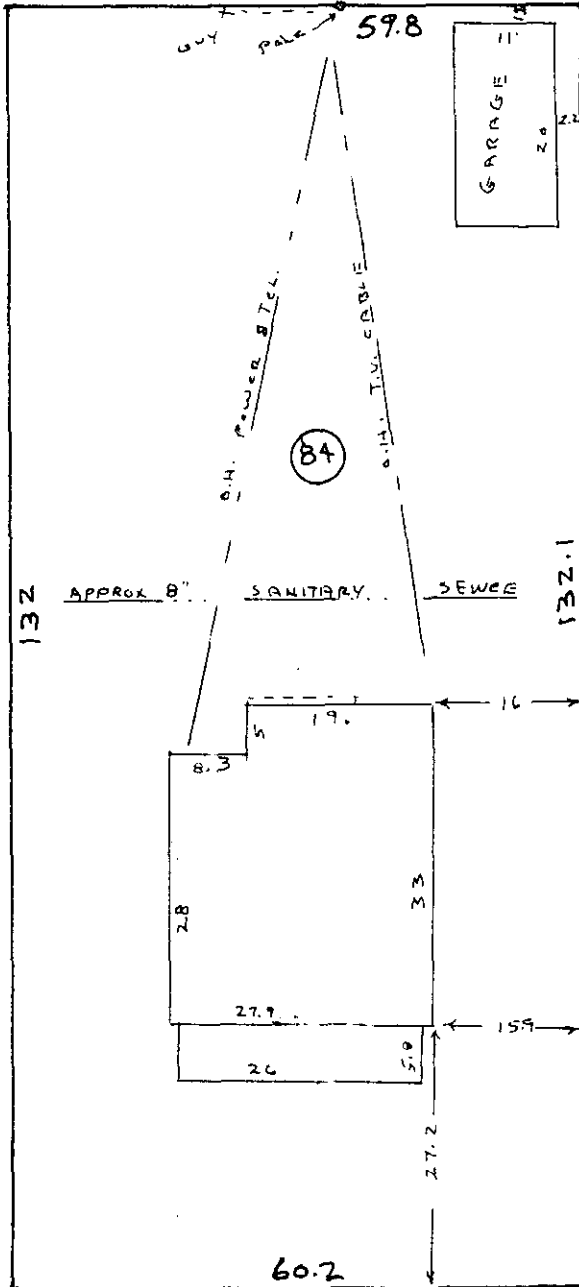

APPROX 8" SANITARY SEWER

132.1
← S51-13W

✓ 21434

11-E-57

JAN 18 1985

REGISTERED
1577
LAND SURVEYOR
SOUTH CAROLINA

BROOKS AVE

I hereby certify that on Jan. 12, 1985 I surveyed lot 84 according to a plat of Union Fleachery recorded in plat book "60" on page 180 and 181 in the R.M.C. office of Greenville County, and that the property lines, buildings and walls are as shown, that no walls or buildings encroach onto adjacent streets or property and no buildings or walls encroach or project onto these premises, and that the structure is not within a flood hazard area.

PROPERTY OF
GEORGE DONALD CASH
BARBARA J. CASH
NEAR GREENVILLE
GREENVILLE COUNTY S.C.
WEBB SURVEYING & MAPPING CO.
SCALE 1" = 20'
JAN. 12, 1985

Charles T. Webb
Charles T. Webb PLS

300 0 1 189 Bk. REF 157-5-13